medela

NPWT

2016 NPWT PRODUCT CATALOG

effective July 2016

Precious life – Progressive care

Table of Contents

Negative Pressure Wound Therapy (NPWT) Systems

Invia Motion and Accessories 3-5

Invia Liberty 6

Invia® NPWT Wound Dressings

Invia® Foam Dressing Kits 7

Invia Gauze Dressing Sets 8

Invia Liberty Accessories 9-10

Invia Wound Therapy Universal Accessories 11-12

Limited Warranty 13

Ordering Information

Call: 877-735-1626 Fax: 815-307-8942
Please contact your key account manager or our customer service department for further information on pricing. Parts and prices are subject to change without notice. Terms are F.O.B. McHenry, IL. Net 30 days. Subject to credit approval. Orders are subject to acceptance by Medela, Inc. in McHenry, IL.

Minimum for all orders
A $30.00 handling fee will be applied to all product orders, excluding repair parts, not totaling $100.00.

Return policy
All returns require pre-approval from Medela. Unused product purchased within 30 days is returnable. All returns are subject to a minimum 20% restocking fee.

Capital equipment servicing
There is a $200 minimum fee for inspection, cleaning and testing per pump, except the Clario pump, which has a $55 minimum fee.

Product and pricing policy
Medela reserves the right to change product design and pricing without notice.

Invia® Motion™ — 15 Days

Negative Pressure Wound Therapy (NPWT) System

The Invia Motion – 15 Days delivers the convenience of a personal NPWT pump while offering clinical flexibility with a choice of pressure settings, therapy modes, and compatibility with both foam and gauze dressings. The Invia Motion – 15 Days is ideal for treating wounds of short duration or to jump start the healing process in the hospital.

Invia Motion — 15 Days

- Personal and convenient, offering clinical flexibility
- Every patient obtains a new, clean pump
- Provides 15 days of NPWT
- Audible and visual notifications and troubleshooting
- Small and lightweight design
- Suction capacity 1 liter/min
- Constant and intermittent therapy modes
- Multiple pressure settings
- Multiple drain options that can be used with either antimicrobial gauze or polyurethane foam dressings

Item #	Description	Units	HCPCS	MSRP
0874006	**Invia Motion — 15 Days NPWT Kit Includes:** NPWT device, 1 canister/tubing set, carrying case, power supply, and clinician and patient Instructions for Use.	5	N/A	$3125.00

Technical Specifications

Max. Vacuum .....-175mmHg
Min. Vacuum .....-60mmHg
Power .....In: 100-240VAC, 0.4A, 50-60 Hz
Out: 9VDC, 0.9A, 8W
Power Supply Cable.....67.71”/5’ 6”
Dimensions.....3.9” x 3.86” x 2.05”
Weight .....0.88 lbs
Battery Life .....>10 hours
Therapy Mode .....Constant and Intermittent
Languages.....English

Invia Motion — 15 Days Accessories

Item #	Description	Case Qty	HCPCS	MSRP
0874001	**150ml canister/tubing set with solidifier** Not autoclavable. Item/device is a single use item. Do not reuse the item. Item is not made with natural rubber latex and is sterilized using ethylene oxide (EO).	10	A7000	$350.00
0874003	**Carrying Case**	10	N/A	$250.00
0990243	**Power Supply**	1	N/A	$65.00
0874004 SB	**Invia Motion Return Box**	1	N/A	$15.00

Active contract required to purchase Medela Negative Pressure Wound Therapy products.
Consult the indications, precautions and contraindications contained within the Invia Motion Instructions for Use.

Invia® Motion™ — 60 Days

Negative Pressure Wound Therapy System

The Invia Motion – 60 Days delivers the convenience of a personal NPWT pump while offering clinical flexibility with a choice of pressure settings, therapy modes, and compatibility with both foam and gauze dressings. The Invia Motion 60 Days typically covers a patient's entire length of treatment and simplifies the management of chronic and acute wounds across all care settings with one single device.

Invia Motion — 60 Days

- Personal and convenient, offering clinical flexibility
- Every patient obtains a new, clean pump
- Provides 60 days of NPWT
- Audible and visual notifications and troubleshooting
- Small and lightweight design
- Suction Capacity 1 liter/min
- Constant and intermittent therapy modes
- Multiple pressure settings
- Multiple drain options that can be used with either antimicrobial gauze or polyurethane foam dressings

Item #	Description	Units	HCPCS	MSRP
0874000	**Invia Motion — 60 Days NPWT Kit Includes:** NPWT device, 1 canister/tubing set, carrying case, power supply, and clinician and patient Instructions for Use.	5	N/A	$7500.00

Technical Specifications

Max. Vacuum .....-175mmHg
Min. Vacuum .....-60mmHg
Power .....In: 100-240VAC, 0.4A, 50-60 Hz
Out: 9VDC, 0.9A, 8W
Power Supply Cable.....67.71"/5' 6"
Dimensions.....3.9" x 3.86" x 2.05"
Weight .....0.88 lbs
Battery Life .....>10 hours
Therapy Mode .....Constant and Intermittent
Languages.....English

Invia Motion — 60 Days Accessories

Item #	Description	Case Qty	HCPCS	MSRP
0874001	**150ml canister/tubing Set with Solidifier** Not autoclavable. Item/device is a single use item. Do not reuse the item. Item is not made with natural rubber latex and is sterilized using ethylene oxide (EO).	10	A7000	$350.00
0874003	**Carrying Case**	10	N/A	$250.00
0990243	**Power Supply**	1	N/A	$65.00
0874004 SB	**Invia Motion Return Box**	1	N/A	$15.00

Active contract required to purchase Medela Negative Pressure Wound Therapy products.
Consult the indications, precautions and contraindications contained within the Invia Motion Instructions for Use.

Invia® Motion™ — Endure

Negative Pressure Wound Therapy System

The Invia Motion – Endure delivers the convenience of a personal NPWT pump while offering clinical flexibility with a choice of pressure settings, therapy modes, and compatibility with both foam and gauze dressings. The Invia Motion – Endure is best suited for use in the home and other post-acute settings as it help patients comfortably go about daily activities for the duration of therapy.

E2402 CODING

Invia Motion — Endure

- Personal and convenient, offering clinical flexibility
- Every patient obtains a new, clean pump
- Used for entire length of NPWT therapy
- Small and lightweight design
- Audible and visual notifications and troubleshooting
- Suction Capacity 1 liter/min
- Constant and intermittent therapy modes
- Multiple pressure settings
- Multiple drain options that can be used with either antimicrobial gauze or polyurethane foam dressings

Item #	Description	Units	HCPCS	MSRP
0874004	**Invia Motion — Endure NPWT Kit** **Includes:** NPWT device, 1 canister/tubing set, carrying case, power supply, and clinician and patient Instructions for Use.	5	E2402	$7500.00

Invia Motion — Endure Accessories

Item #	Description	Case Qty	HCPCS	MSRP
0874001	**150ml canister/tubing Set with Solidifier** Not autoclavable. Item/device is a single use item. Do not reuse the item. Item is not made with natural rubber latex and is sterilized using ethylene oxide (EO).	10	A7000	$350.00
0874003	**Carrying Case**	10	N/A	$250.00
0990243	**Power Supply**	1	N/A	$65.00
0874004 SB	**Invia Motion Return Box**	1	N/A	$15.00

Technical Specifications

Max. Vacuum .....-175mmHg
Min. Vacuum .....-60mmHg
Power .....In: 100-240VAC, 0.4A, 50-60 Hz
Out: 9VDC, 0.9A, 8W
Power Supply Cable.....67.71”/5’ 6”
Dimensions.....3.9” x 3.86” x 2.05”
Weight .....0.88 lbs
Battery Life .....>10 hours
Therapy Mode .....Constant and Intermittent
Languages.....English

Active contract required to purchase Medela Negative Pressure Wound Therapy products.
Consult the indications, precautions and contraindications contained within the Invia Motion Instructions for Use.

Invia® Liberty™

Negative Pressure Wound Therapy System

The Invia Liberty is a reusable NPWT system designed to treat a variety of wound types in all patient care settings. A proven and versatile system, Invia Liberty is available for sale or rental, offering a choice of pressure settings, therapy modes, compatibility with both foam or gauze dressings, and two canister sizes (300ml and 800ml) to manage wound exudate. Patients can enjoy activities while on therapy due to Invia Liberty's compact size, quiet operation, and portability.

Canister & tubing sold separately.

Invia Liberty

- Precise electronic vacuum regulation via a digital screen
- Patient data log
- Battery and AC powered
- Suction capacity 5 liters/min
- Compact and portable
- Full package of notifications for patient safety

Item #	Description	Units	HCPCS	MSRP
0871000	**Invia Liberty NPWT Device**	1	E2402	$12995.00
08700	**Invia Liberty System Rental includes:** Hard Shipping Case Carrying Bag Power Adapter Instructions for Use for clinician and patient.	1	E2402	N/A

Technical Specifications

Max. Vacuum .....-27kPa, -200mmHg
Min. Vacuum .....-8kPa, -60mmHg
Power .....In: 100-240 VAC, 0.8-0.4A, 50-60 Hz
Out: 12 VDC, 2.5A, 30W

Dimensions.....6.69" x 5.91" x 3.74"
Weight 2.2lbs, 1.0kg
Battery Life .....≤ 10 hours
Therapy Mode .....Constant and Intermittent
Languages.....Multiple

*Invia Liberty rental equipment must be returned prior to the first of each month. A minimum of 30 days will be invoiced on all initial rentals.
*Minimum 5 pump purchase order.
*25+ units must be purchased at one time to obtain quantity discount pricing. Active contract required to purchase Medela Negative Pressure Wound Therapy products.
Consult the indications, precautions and contraindications contained within the Invia Liberty Instructions for Use.

Invia® NPWT Wound Dressings

Invia Foam Dressing Kits

For use with Invia Liberty & Invia Motion NPWT Systems.

Small Dressing Kit

- 1 Foam (10 x 8 x 3cm)
- 1 Transparent Film (26 x 32cm)
- 1 Transfer Pad ESI

Medium Dressing Kit

- 1 Foam (12.5 x 19 x 3cm)
- 2 Transparent Film (26 x 32cm)
- 1 Transfer Pad ESI

Large Dressing Kit

- 1 Foam (15 x 25 x 3cm)
- 2 Transparent Film (26 x 32cm)
- 1 Transfer Pad ESI

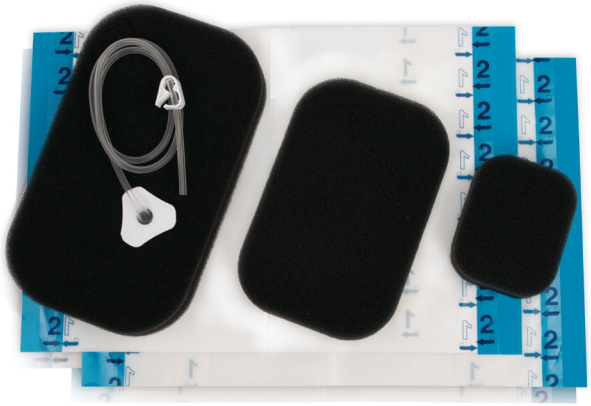

Transfer Pad Foam Dressing Kits

Items/devices are a single use item. Do not reuse the item. Item is not made with natural rubber latex and is sterilized using ethylene oxide (EO).

Item #	Description	Case Qty.	HCPCS Code	MSRP
0876111	**Invia Foam Dressing Kit with ESI – Small**	10	A6550	$440.00
0876112	**Invia Foam Dressing Kit with ESI – Medium**	10	A6550	$470.00
0876113	**Invia Foam Dressing Kit with ESI – Large**	10	A6550	$510.00
0780025	**ESI** External Suction Interface	20	N/A	$230.00
0870024	**Drain Adapter with Quick Connect**	10	N/A	$80.00

Invia Silverlon

Invia Silverlon Antimicrobial Wound Contact Dressings

Item #	Description	Case Qty.	HCPCS Code	MSRP
0877001	**4" x 5" Invia-Silverlon NPWT Antimicrobial Wound Contact Dressing**	10	N/A	$250.00
0877002	**5" x 8" Invia-Silverlon NPWT Antimicrobial Wound Contact Dressing**	10	N/A	$450.00

[1]All gauze dressing set components are sterile except Coloplast Strip Paste and Hy•Tape.

Invia Gauze Dressing Sets

Invia gauze dressing kits consist of a roll or pad Antimicrobial Gauze, an External Suction Interface (ESI) or internal drain, and different sizes of transparent film. Kits are conveniently packaged with individualized sterilized supplies needed for a dressing change including: non-adherent wound contact layer, barrier film wipes, saline bullets, strip paste, and non-sterile adhesive tape. Kits with an ESI do not include strip paste and adhesive tape.

Invia Gauze Characteristics

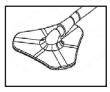

External Suction Interface (ESI)

- Multipurpose applications, ideal for difficult to seal areas in non-weight bearing wounds
- Designed to adhere to transparent dressing for a complete seal

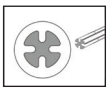

15Fr Round Channel Drain

- Multipurpose applications
- Designed to efficiently channel drainage
- Channels help prevent clotting or occlusions
- Minimizes tissue in-growth
- Radiopaque silicone allows for X-ray detection

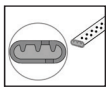

10mm Flat Drain

- Multipurpose applications, ideal for non-weight bearing wounds without particulate
- Soft and flexible design allows for easy placement within wound bed
- Radiopaque silicone allows for X-ray detection

Ordering Information - Invia Gauze Dressing Sets[1]

Items/devices listed below are single use devices. Do not reuse the device. Devices listed below are not made with natural rubber latex.

Order Number	Description	Case Quantity	HCPCS Code	MSRP
0877070	**ESI External Suction Interface Dressing Set** 1 – Kerlix™ AMD™ Antimicrobial Gauze (6” x 6.75”) 1 – 3M® Tegaderm™ Transparent Film (6” x 8”) 1 – 3M Cavilon™ barrier film wipes 1 – 3M Tegaderm non-adherent contact layer (3” x 4”) 1 – ESI External Suction Interface, 1 - Sterile Saline 30ml	15	A6550	$690.00
0877071 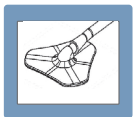	**ESI External Suction Interface LARGE Dressing Set** 1 – Kerlix AMD Antimicrobial ROLL Gauze 1 – 3M Tegaderm Transparent Film (8” x 12”) 1 – 3M Cavilon barrier film wipes 1 – 3M Tegaderm non-adherent contact layer (8” x 10”) 1 – ESI External Suction Interface, 2 - Sterile Saline 30ml	5	A6550	$300.00
0877063 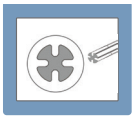	**15Fr Round Channel Drain Dressing Set** 1 – Kerlix AMD Antimicrobial Gauze (6” x 6.75”) 1 – 3M Tegaderm Transparent Film (6” x 8”) 1 – 3M Cavilon barrier film wipes 1 – 3M Tegaderm non-adherent contact layer (3” x 4”) 1 – Hy•Tape® Adhesive tape, 1 – Sterile Saline 30ml 1 – Coloplast® Strip Paste , 1 – 15Fr Round Channel Drain	15	A6550	$690.00
0877074 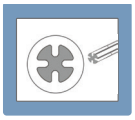	**15Fr Round Channel Drain LARGE Dressing Set** 1 – Kerlix AMD Antimicrobial ROLL Gauze 1 – 3M Tegaderm Transparent Film (8” x 12”) 1 – 3M Cavilon barrier film wipes 1 – 3M Tegaderm non-adherent contact layer (8” x 10”) 1 – Hy•Tape Adhesive tape, 2 – Sterile Saline 30ml 1 – Coloplast Strip Paste, 1 – 15Fr Round Channel Drain	5	A6550	$300.00
0877061 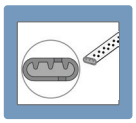	**10mm Flat Drain Dressing Set** 1 – Kerlix AMD Antimicrobial Gauze (6” x 6.75”) 1 – 3M Tegaderm Transparent Film (6” x 8”) 1 – 3M Cavilon barrier film wipes 1 – 3M Tegaderm non-adherent contact layer (3” x 4”) 1 – Hy•Tape Adhesive tape, 1 – Sterile Saline 30ml 1 – Coloplast Strip Paste, 1 – 10mm Flat Drain	15	A6550	$690.00
0877069 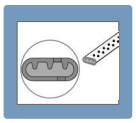	**10mm Flat LARGE Dressing Set** 1 – Kerlix AMD Antimicrobial ROLL Gauze 1 – 3M Tegaderm Transparent Film (8” x 12”) 1 – 3M Cavilon barrier film wipes 1 – 3M Tegaderm non-adherent contact layer (8” x 10”) 1 – Hy•Tape Adhesive tape, 2 – Sterile Saline 30ml 1 – Coloplast Strip Paste, 1 – 10mm Flat Drain	5	A6550	$300.00
0870024	**Drain Adapter with Quick Connect** For adapting Quick Connect Tubing (#0870025 Liberty Tubing with QC) to single lumen drains (examples #0780025 ESI and Gauze kits with 15Fr Channel Drain)	10	N/A	$80.00

Invia® Liberty - Accessories

Disposable Canisters with Solidifier

Disposable polycarbonate canisters include solidifier, sealing cap, and overflow bacteria filter. Disposable canisters are not autoclavable.

Items/devices listed below are single use devices. Do not reuse the device. Devices listed below are not made with natural rubber latex and they are sterilized using ethylene oxide (EO).

Item #	Description	Case Qty.	HCPCS Code	MSRP
0870012	**300ml Invia Liberty Canister**	10	A7000	$325.00

Item #	Description	Case Qty.	HCPCS Code	MSRP
0870017	**800ml Invia Liberty Canister**	6	A7000	$225.00

Liberty Tubing with Quick Connect

The tubing is comprised of two lumens: The smaller lumen (measuring tubing) regulates the pressure and the larger lumen (suction tubing) removes the fluid from the wound into the canister. A hydrophilic overflow protection/bacteria filter in the tubing base helps to prevent contamination of Invia Liberty pump.

Item/device is a single use item. Do not reuse the item. Item is not made with natural rubber latex and is sterilized using ethylene oxide (EO).

Item #	Description	Case Qty.	MSRP
0870025	**Invia Liberty Tubing with Quick Connect**	10	$250.00

Item #	Description	Case Qty.	MSRP
0870021	**Invia Liberty Tubing**	10	$250.00

Docking Station

Used in conjunction with the Invia Liberty pump, the docking station provides a stable surface and continuous charge of the Invia device.

Item is not made with natural rubber latex.

Item #	Description	Case Qty.	MSRP
0790037	**Docking Station - Coaxial**	1	$275.00

Port Cover

Port covers used for the Liberty/Thopaz are purchased in 10 packs.

Item #	Description	Case Qty.	MSRP
0770124	**Port Cover - Liberty/Thopaz**	10	$65.00

Invia® Liberty - Accessories (cont'd)

Carrying Bag

Convenient, lightweight carrying bag for easy transfer of the Invia Liberty pump/system.

Item #	Description	Case Qty.	MSRP
3007296	**Carrying Bag**	1	$21.00
3007339	**Carrying Bag (case of 10)**	10	$200.00

Pump & tubing not included.

Shipping Hard Case

Hard case container for Invia Liberty pump/system protects from damage during shipping.

Item #	Description	Case Qty.	MSRP
8107179	**Shipping Case**	1	$160.00

Power Adapter

AC/DC electrical plug for charging Invia Liberty pump.

Item #	Description	Case Qty.	MSRP
0770148	**Power Adapter - Coaxial**	1	$135.00

*Note: Please review device and/or docking station power adapter insertion site to select appropriate plug.

USB Cable

Item #	Description	Case Qty.	MSRP
9287012	**USB Cable - Retractable**	1	$20.00

Universal Rail Holder

The Universal Rail Holder can be used to affix the Invia Liberty pump to any weight-bearing surface. Rail is 11.5" x 1" x .375".

Item #	Description	Case Qty.	MSRP
5207013	**Universal Rail Holder**	1	$100.00

Sealing Ring

Silicone Ring to ensure a proper seal between canister and pump.

Device listed below are not made with natural rubber latex.

Item #	Description	Case Qty.	MSRP
0990343	**Vacuum Port Seal Ring**	10	$50.00

Invia® Wound Therapy - Universal Accessories

For use with Invia Liberty and Invia Motion NPWT Systems.

Non-Adherent Contact Kit

Non-adherent contact layer prevents dressing from adhering to the wound site helping to minimize disruption of granulation tissue during dressing change.

Items/devices listed below are single use items. Do not reuse the device.
Items listed below are not made with natural rubber latex.
Sterilized using ethylene oxide (EO).

(Adhesive tape is not sterile)

Item #	Description	Case Qty.	MSRP
3007321	**3” x 4” Non-Adherent Contact Kit** **Includes:** 20 Pieces of 3” x 4” Tegaderm Non-Adherent Contact Layer and 2 Rolls of 1” x 29” Adhesive Tape	1	$160.00
3007334	**8” x 10” Non-Adherent Contact Kit** **Includes:** 5 Pieces of 8” x 10” Tegaderm Non-Adherent Contact Layer and 2 Rolls of 1” x 29” Adhesive Tape	1	$200.00

Antimicrobial Kerlix™ Gauze

Antimicrobial properties assist in preventing infection on two levels by limiting cross-contamination and serving as a bacterial barrier. Gauze is used to cover non-adherent wound contact layer and as a wound filler.

Item/device listed below is a single use item. Do not reuse the item.
Item listed below is not made with natural rubber latex.
Sterilized using ethylene oxide (EO).

Item #	Description	Case Qty.	MSRP
3007322	**6” x 6.75”AMD™ Gauze**	15	$75.00

Sealing Kit/Transparent Film

Waterproof film is designed to protect the integrity of the wound. It is easy to cut to fit each unique wound size. Transparent dressing should reach 2” beyond wound bed. White adhesive tape provides strong adhesion while gentle to the skin. Items listed below are not made with natural rubber latex.

Item #	Description	Case Qty.	MSRP
3007323	**6” x 8” Sealing Kit** **Includes:** 20 pieces of 6” x 8” Tegaderm™ Film and 2 Rolls of 1” x 29” Adhesive Tape Item/device is a single use item. Do not reuse the item. Item is not made with natural rubber latex.	1	$80.00
3007324	**8” x 12” Sealing Kit** **Includes:** 10 pieces of 8” x 12” Tegaderm™ Film and 2 Rolls of 1” x 29” Adhesive Tape Item/device is a single use item. Do not reuse the item. Item is not made with natural rubber latex.	1	$55.00

Invia® Wound Therapy - Universal Accessories (cont'd)

Sterile Saline

Each capsule contains 30ml of sterile saline in an easy-to-dispense tube.

Item/device is a single use item. Do not reuse the item. Item is not made with natural rubber latex and is sterilized using ethylene oxide (EO).

Item #	Description	Case Qty.	MSRP
3007329	**30ml Capsule**	40	$56.00

Hy•Tape® Adhesive Tape

Pink tape contains zinc oxide, is waterproof, flexible and latex-free.
Can be used to adhere the tubing to the patient's body.

Items/devices listed below are single use items. Do not reuse the item.
Items listed below are not made with natural rubber latex.

Item #	Description	Case Qty.	MSRP
3007330	**1" x 54" Hy•Tape Adhesive Tape**	20	$40.00

Y-Connectors

The Y-connector allows treatment of multiple wound sites on the same patient with only one NPWT device.
Item/device is a single use item. Do not reuse the item. Item is not made with natural rubber latex and is sterilized using ethylene oxide (EO).

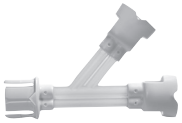

Item #	Description	Case Qty.	MSRP
0870023	**Y-Connectors with Quick Connect**	10	$80.00

Item #	Description	Case Qty.	MSRP
8127020	**Y-Connectors**	10	$60.00

Drain Adapter

Items/devices are a single use item. Do not reuse the item. Item is not made with natural rubber latex.

Item #	Description	Case Qty.	MSRP
0870024	**Drain Adapter** For adapting Quick Connect Tubing (#0870025 Liberty Tubing with QC) to single lumen drains (examples #0780025 ESI and Gauze kits with 15Fr Channel Drain)	10	$80.00

ESI External Suction Interface

Items/devices are a single use item. Do not reuse the item. Item is not made with natural rubber latex.

Item #	Description	Case Qty.	MSRP
0780025	**ESI** External Suction Interface, Transfer Pad	20	$230.00

Invia Liberty and Invia Motion

The Invia Liberty and Invia Motion negative pressure wound therapy systems are warranted by Medela, Inc. to the original purchaser to be free from defects in material and workmanship for a period of two (2) years from the date of purchase.

THE LIABILITY OF MEDELA FOR BREACH OF ANY WRITTEN OR IMPLIED WARRANTY IS LIMITED TO REPAIR OR REPLACEMENT OF THIS PRODUCT, AND MEDELA WILL HAVE NO LIABILITY UNDER ANY CIRCUMSTANCES FOR ANY INCIDENTAL OR CONSEQUENTIAL DAMAGES. SOME STATES DO NOT ALLOW THE EXCLUSION OR LIMITATION OF INCIDENTAL OR CONSEQUENTIAL DAMAGES, SO THE ABOVE LIMITATIONS OR EXCLUSIONS MAY NOT APPLY TO YOU.

THIS WARRANTY GIVES YOU SPECIFIC LEGAL RIGHTS AND YOU MAY ALSO HAVE OTHER RIGHTS, WHICH VARY FROM STATE TO STATE.

If you wish to make a claim under this warranty, you must first obtain a Return Merchandise Authorization (RMA) number from Medela, then return your product with a brief statement of the problem to the following address:

Medela, Inc.
Attn: Returns Department, Door 4501
1101 Corporate Drive
McHenry, IL 60050

To obtain information concerning this warranty, call toll-free 1-877-MY INVIA (1-877-694-6842).

medela

Medical Vacuum Technology
for Healthcare Professionals

Please contact us or your local Medela representative for details.

CAUTION: U.S. Federal law restricts this device to sale by or on the order of a physician.

Medela, Invia, and Invia Motion are registered in the United States Patent Office. Liberty is a trademark of Medela.

AMD and Kerlix are trademarks of Covidien. 3M, Cavilon No Sting, Tegaderm Film and Tegaderm Non-Adherent Contact Layer are trademarks of 3M Healthcare. Hy•Tape is a registered trademark of Hy•Tape International. Coloplast is a registered trademark of Coloplast A/S.

Medela AG
Lättichstrasse 4b
6341 Baar / Switzerland

www.medela.com

Medela, Inc.
1101 Corporate Drive
McHenry, IL 60050
USA
Phone +1 877 735 1626
Fax +1 815 307 8942
info-healthcare@medela.com
www.medela-healthcare.us

Local contact:

© 2016 Medela, Inc.
1547642/2016-09/16 Rev K